

Graphic Scale

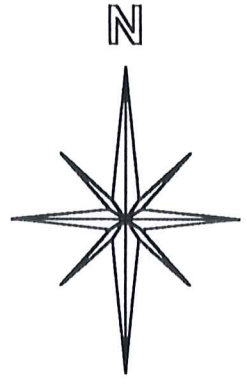
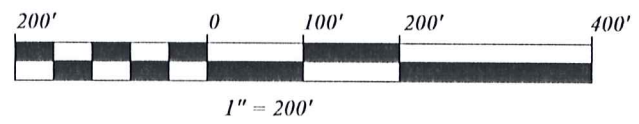

T. Dziak
1092 - 0442

8.5895 Acres

J. and E. Schmucker 769 - 1070

SURVEY PLAT & LEGAL DESCRIPTION
APPROVED PER R.C. 315.251

R.S. 10/28/99

OFFICE OF THE
GEAUGA COUNTY ENGINEER

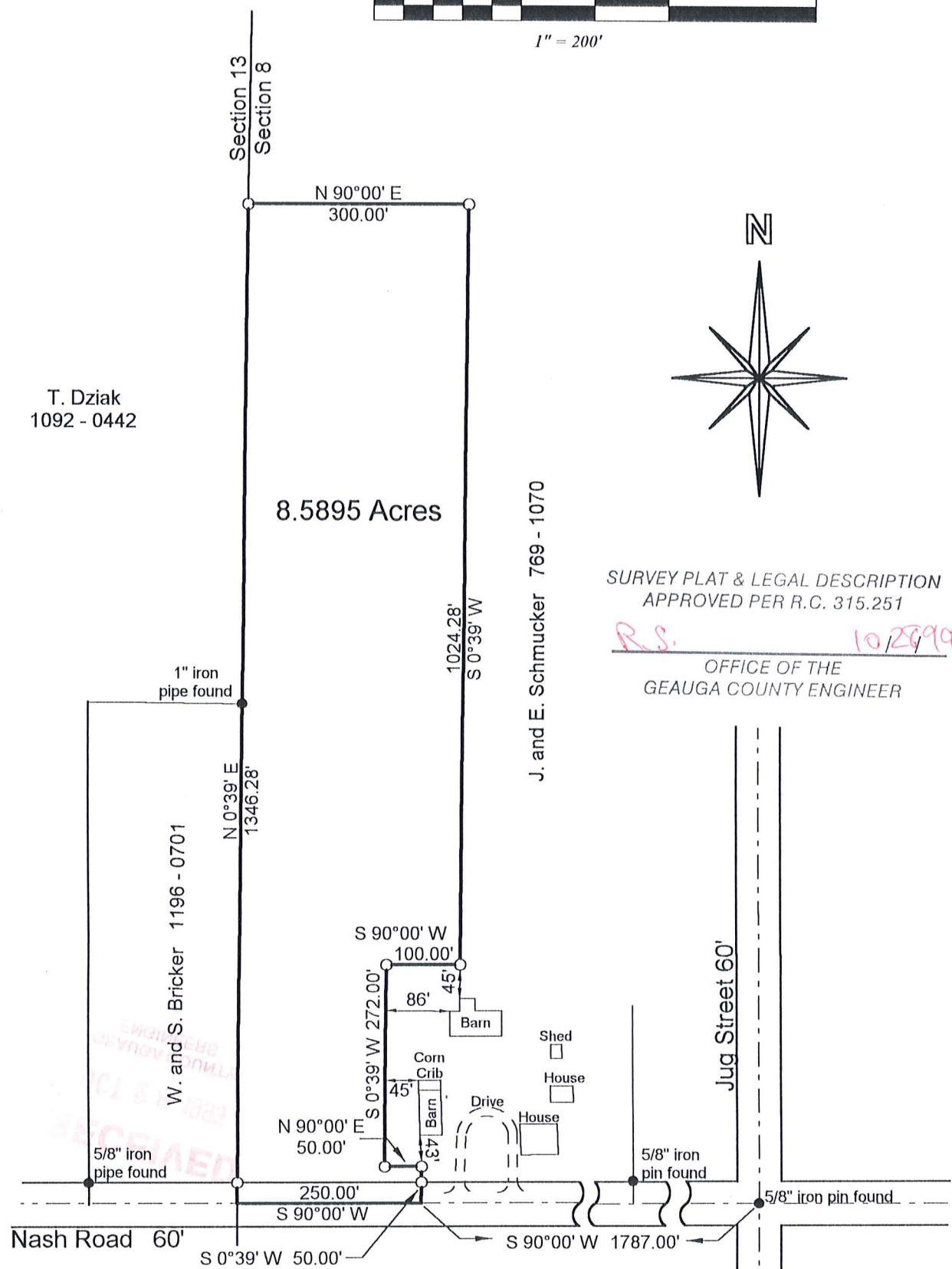

The portion of this map shown as 8.5895 acres was surveyed in accordance with the provisions of chapter 4733-37 of the Ohio Administrative Code.

I hereby certify that I have surveyed the 8.5895 acres shown hereon and that the same is true and correct to the best of my ability.

Jerry W. Daniel
Jerry W. Daniel P.S. No. 6222

- 5/8" x 30" rebar set capped "J W Daniel"
- Iron pin found

Bearings are to an assumed meridian and are used to denote angles only.

Deed of Record:
769 - 1070 to J. and E. Schmucker

Map of Survey
for
Jonas Schmucker

Section 8, Troy Township
Geauga County, Ohio

J W Daniel & Associates, Inc.
101 North Center Street
Newton Falls, Ohio 44444
September, 1999 Job No. 99183

TRO-00040

TRO 00040

J. W. DANIEL & ASSOCIATES, INC.

Schmucker
Picked up 10-28-99

32-072334
Vol. 1266 - Pg. 595

SURVEYING & MAPPING

101 NORTH CENTER STREET
NEWTON FALLS, OH 44444
(330) 872-1544

Description of Land
for
Jonas Schmucker

Situated in the Township of Troy, County of Geauga, and State of Ohio, and known as being part of Section 8 in said township, and further bounded and described as follows:

Beginning at a point on the centerline of Nash Road at the southeast corner of land conveyed to W. and S. Bricker by deed recorded in Volume 1196, Page 0701 of Geauga County Record of Deeds, said point being South 90° West, a distance of 2037.00 feet from a 5/8" iron pin found at the centerline intersection of said Nash Road and Jug Street;

thence North 0° 39' East, along the east line of said Bricker's land and the east line of land conveyed to T. Dziak, Trustee by deed recorded in Volume 1092, Page 0442 of Geauga County Record of Deeds, being also the line between Sections 8 and 13, and passing over a 5/8" capped rebar set at 30.00 feet, a distance of 1346.28 feet to a 5/8" capped rebar set;

thence South 90° 00' East, a distance of 300.00 feet to a 5/8" capped rebar set;

thence South 0° 39' West, a distance of 1024.28 feet to a 5/8" capped rebar set;

thence North 90° 00' West, a distance of 100.00 feet to a 5/8" capped rebar set;

thence South 0° 39' West, a distance of 272.00 feet to a 5/8" capped rebar set;

thence North 90° 00' East, a distance of 50.00 feet to a 5/8" capped rebar set;

thence South 0° 39' West, and passing over a 5/8" capped rebar set at 20.00 feet, a distance of 50.00 feet to a point on the centerline of said Nash Road;

thence South 90° 00' West, along said road centerline, a distance of 250.00 feet to a point and the true place of beginning and containing therein 8.5895 Acres of land as surveyed in September, 1999 by Jerry W. Daniel, Registered Surveyor No. 6222.

Bearings are to an assumed meridian and are used to denote angles only.
Deed of record is Volume 769, Page 1070 to J. and E. Schmucker.

SURVEY PLAT & LEGAL DESCRIPTION
APPROVED PER R.C. 315.251

R.S. 10-28-99

OFFICE OF THE
GEAUGA COUNTY ENGINEER